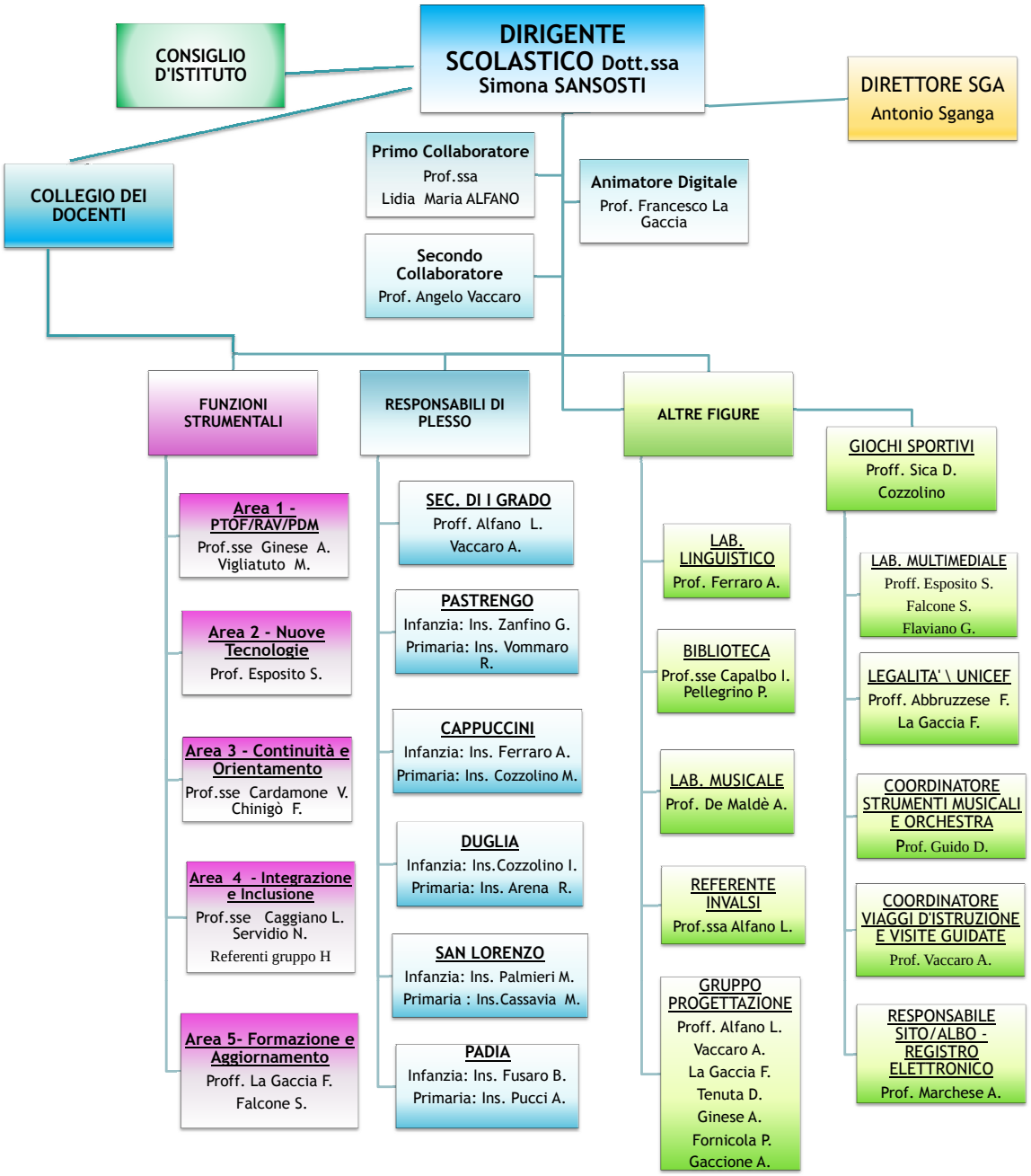ISTITUTO COMPRENSIVO STATALE "V. PADULA" - ACRI (CS)